

Supporting nature on the Windsor Estate

April 2022



Windsor

- Crown Estate purpose “to create lasting and shared prosperity for the nation”.
- 6,600 hectares of Designated & Non Designated Land
- 80% of land is subject to environmental, ecological, and land use designations.
- TCE Act 1961, S. 5, sets out that Windsor is “*to be maintained in its present character as a Royal Park and Forest*”

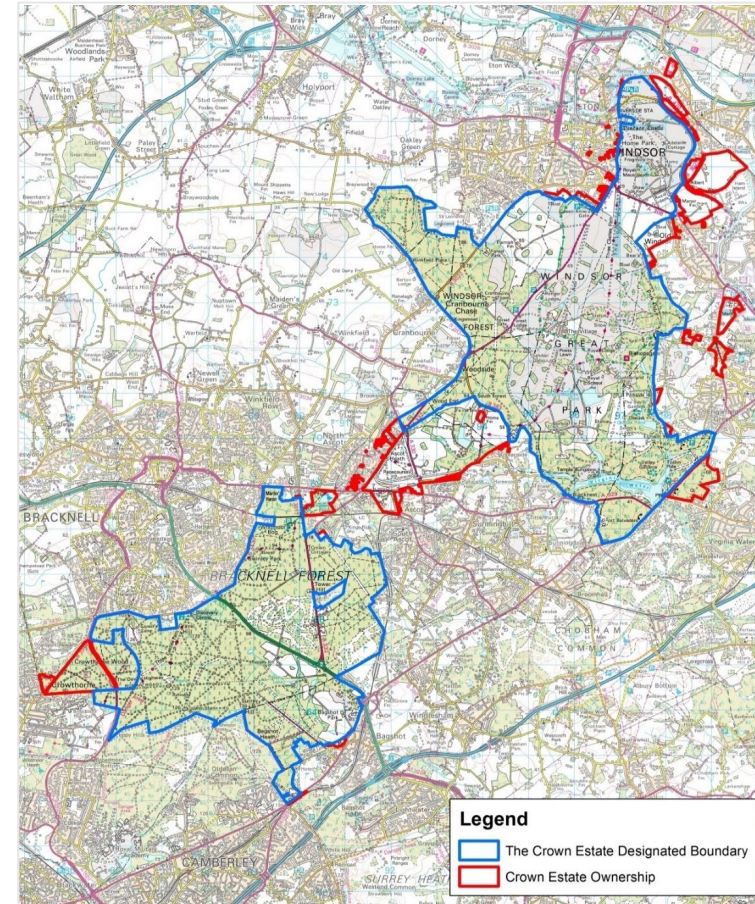
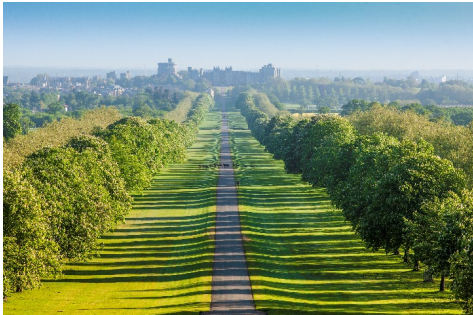

Windsor Strategy

At Windsor, our **ambition** is to be known as the **UK's leading rural estate**, and as a centre of excellence for environmental and ecological best practice.

A **significant challenge** we face is balancing significant public access with the need to protect and conserve some of the UK and Europe's most unique environmental and ecological sites.

Longer term, we want to contribute to our net zero ambition and provide educational opportunities.



Royal Family



Local Community



Visitors



Natural Environment

A photograph of a large, ancient tree in a grassy field. The tree has a thick, gnarled trunk and a dense, rounded canopy of green leaves. It is situated in a grassy field with other trees in the background. A text overlay in the top right corner reads: "An ancient 'Treescape' extending across Bracknell Forest. The most important environmental asset."

**An ancient 'Treescape'
extending across Bracknell
Forest.
The most important
environmental asset.**



**Establishing open
grown trees**



**Offa's Oak and
'baby Offa'**



Farmland planting



**Conservation grazing
with rare breed cattle**



Nationally important Fungi
Huge pressure from collectors



Very rare insects



Royal splinter crane fly

Violet Click beetle



Stag beetle

**Heathland conservation
and restoration**



Dartford warbler



Woodlark



Nightjar



Pond creation in Crowthorne Woods



**Nationally important populations
of dragonflies and damselflies**



Small red damselfly

Keeled skimmer



Sphagnum peatland mires